MC15000 version 2.10 Upgrade

**Please note - if your MC15000 is lower than version 2.0, you will need to delete any stored data for all favorite design settings. If stored data is not deleted, a problem could occur with the update. See the end of these instructions to delete stored data.*

- When downloading the MC15000 v 2.10 update, download it to your PC, **do not download it on your USB stick**.
- After downloading the file to your PC, you will need to extract all files.

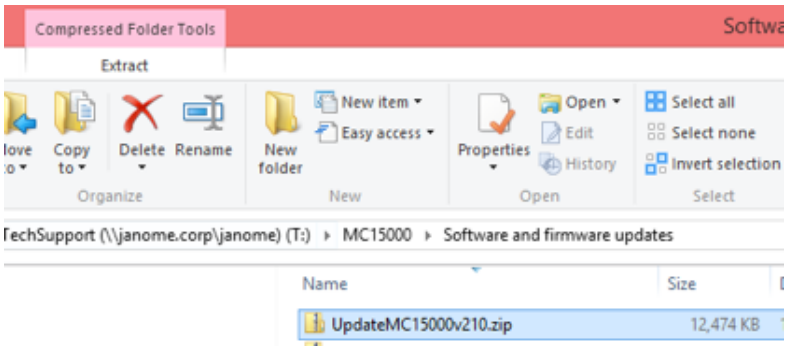

- Click “OK” if you see the same message below.

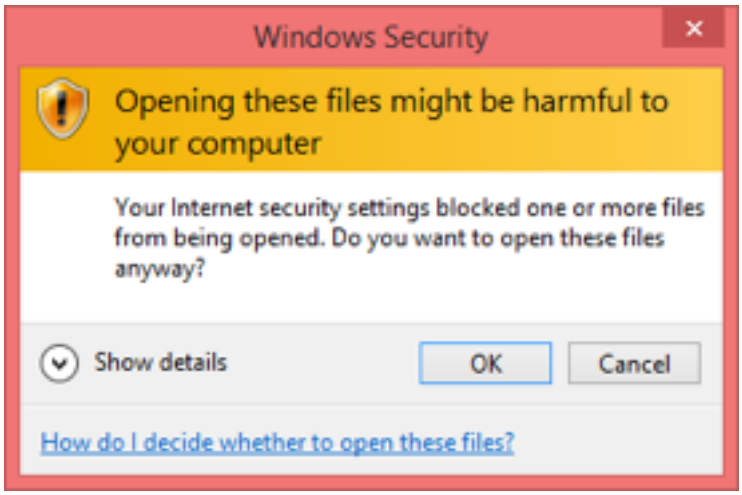

- Click “Extract all”

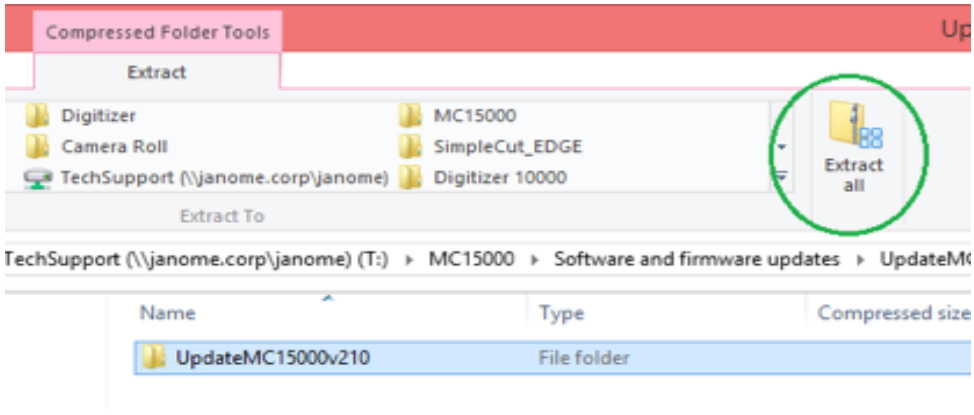

- Choose “Browse” to designate where you would like the unzipped folder to be saved to on your computer.

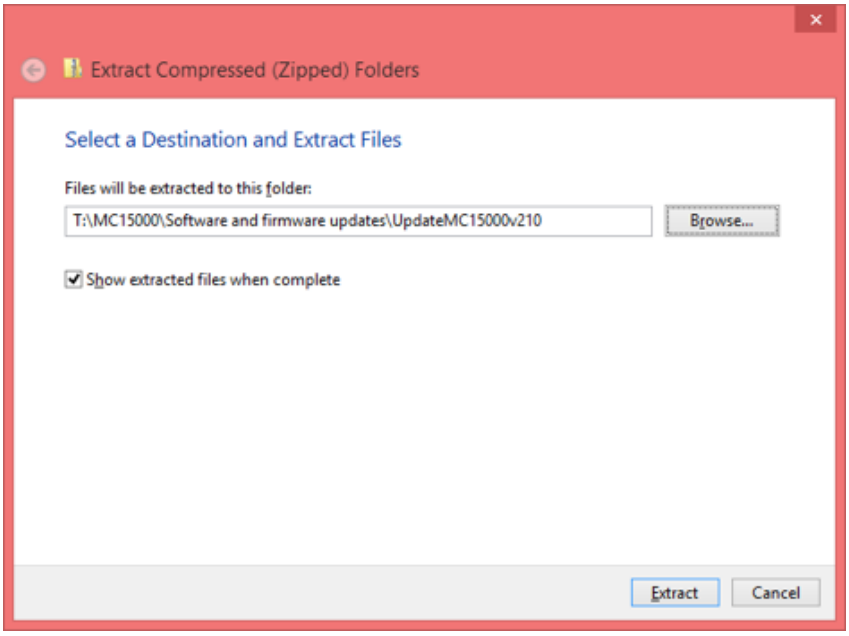

- Once the files have been extracted open the folder.

Name	Date modified	Type
UpdateMC15000v210	11/30/2015 1:08 PM	File folder

- These are the files that are inside the folder:

Name	Size	Date modified	Type
PROG		11/30/2015 1:12 PM	File folder
862UpdateTool.exe	1,714 KB	11/30/2015 1:08 PM	Application
862UpdateTool.ini	1 KB	11/30/2015 1:12 PM	Configuration sett...
MC15000UpdateTool_EN.pdf	331 KB	11/30/2015 1:08 PM	Adobe Acrobat D...
MC15000UpdateTool_ES.pdf	321 KB	11/30/2015 1:08 PM	Adobe Acrobat D...
MC15000UpdateTool_FR.pdf	341 KB	11/30/2015 1:08 PM	Adobe Acrobat D...
MC15000UpdateTool_GE.pdf	338 KB	11/30/2015 1:08 PM	Adobe Acrobat D...
MC15000UpdateTool_NL.pdf	311 KB	11/30/2015 1:08 PM	Adobe Acrobat D...

- You will launch the 862UpdateTool 862UpdateTool to write the files to your USB:
- Choose Run...

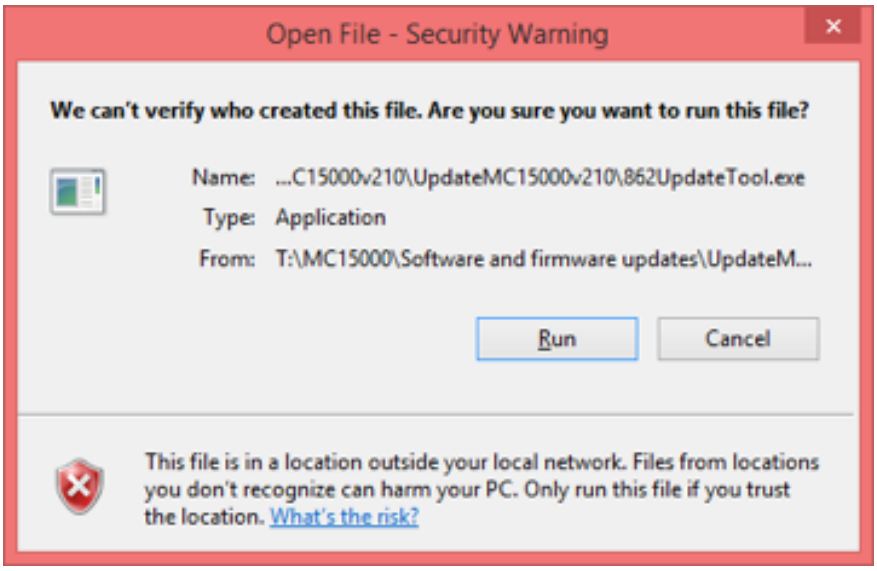

- It is a good idea to click on “Instructions” shown in box 1 below and print them. This will show you how to carry out the update Step 6 on your MC15000 once you have written the files to the USB stick (step 4).

- You will need to make sure you have a USB drive inserted in your PC at this time, the drive letter will display in the box by #3 below. Your drive letter may be different than “F” as shown below. This is just an example.

- Click “Copy” to write the update files to your USB stick.

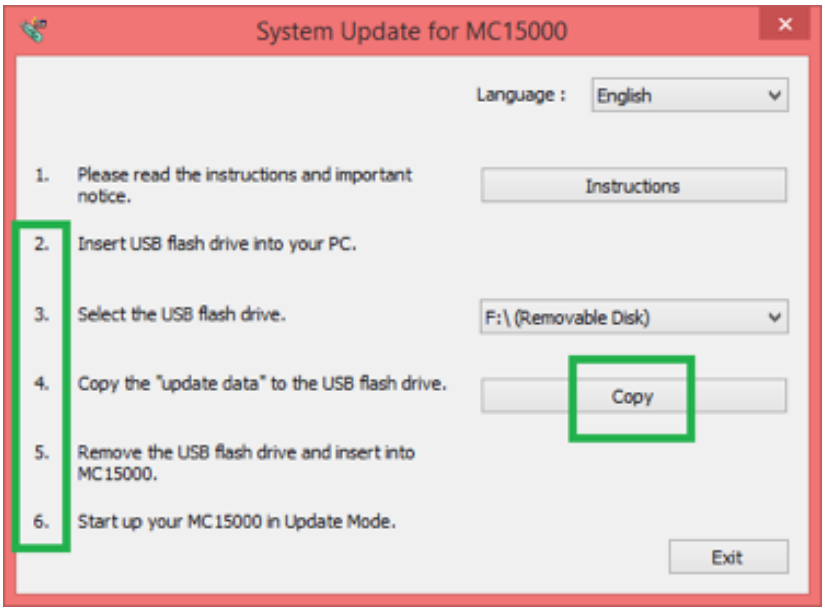

- Once the files are written, please look at the contents of your USB stick to make sure you see ONLY the following files:

Name	Type	Size
boot.dat	DAT File	768 KB
program.dat	DAT File	3,072 KB
resource.dat	DAT File	39,936 KB
slave_200_002_m.dat	DAT File	1,024 KB
verup.inf	Setup Information	1 KB

- *If for some reason the write to USB utility is not detecting your USB stick, you will need to manually copy the 5 update files onto the USB. Please make sure these files are copied to the root of the stick, they cannot be inside any folder.*

- The **5 update** files are inside of the “PROG” folder

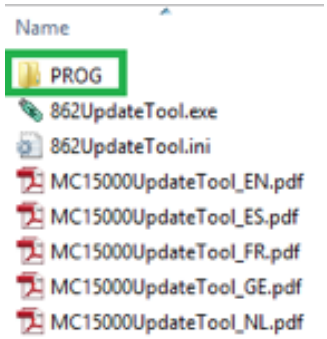

Name	Type	Size
boot.dat	DAT File	768 KB
program.dat	DAT File	3,072 KB
resource.dat	DAT File	39,936 KB
slave_200_002_m.dat	DAT File	1,024 KB
verup.inf	Setup Information	1 KB

- To carry out the update to your MC15000, you can open the additional instructions which explains putting your MC15000 in updates mode, this file is shown below indicated by the blue box.

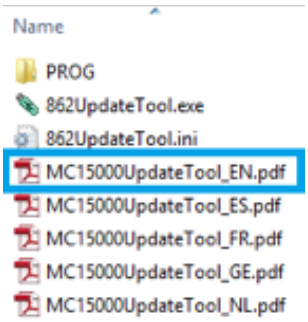

- During the update process, you will see a line start from the top of the LCD screen, this line will move slowly to the bottom of the LCD screen and the screen will change colors during the update process. The display will say “Finished” once the update is complete. You can now power off your MC15000 and **remove the USB memory stick**.

- Now power on your machine - check that the version reads 2.10.

- If after completing all of the steps above you are still seeing a red screen, please take your MC15000 to your Janome dealer for assistance.

Deleting stored data if your MC15000 is lower than version 2.00:

Deleting stored favorite settings data

When updating from version earlier than 2.00, do so by including steps (1) – (5) below. For all other versions, proceed to step 7.

(1) Press the SET key and open the sewing machine settings screen.

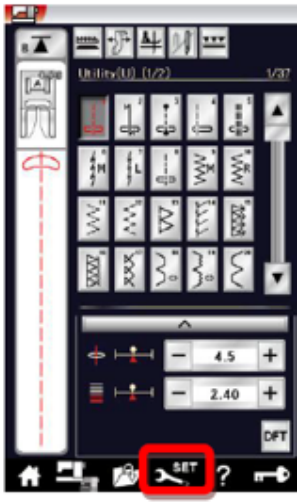

(2) Select the ordinary sewing settings key and then select the 4th page.

(3) Press the "Favorite Stitch Adjustment" delete key.

(4) A deletion confirmation message will be displayed. Press the OK key.
When the OK key is pressed, all stored favorite design settings will be deleted.

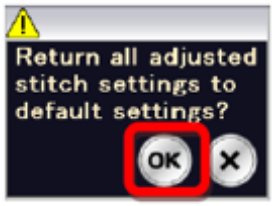

(5) When deletion is complete, the "deletion in progress" icon will disappear and the settings screen will be displayed again.

Deletion of Update File

If the machine update has been completed successfully, the Unpacked "UpdateMC15000v210" folder and Zip File are no longer needed.

Delete the update files.